

Electrical Layout
1 : 75

ELECTRICAL LEGEND

-  LIGHT SWITCH
-  DIMMER LIGHT SWITCH
-  CEILING FAN CONTROL
-  STOVE ISOLATOR SWITCH
-  INTERCOM
-  TV POINT
-  SINGLE SOCKET OUTLET
-  DOUBLE SOCKET OUTLET
-  DB BOARD
-  WALL MOUNTED LIGHT FITTING
-  CEILING MOUNTED LIGHT FITTING
-  FLUORESCENT LIGHT FITTING
-  CEILING FAN
-  PENDANT LIGHT FITTING

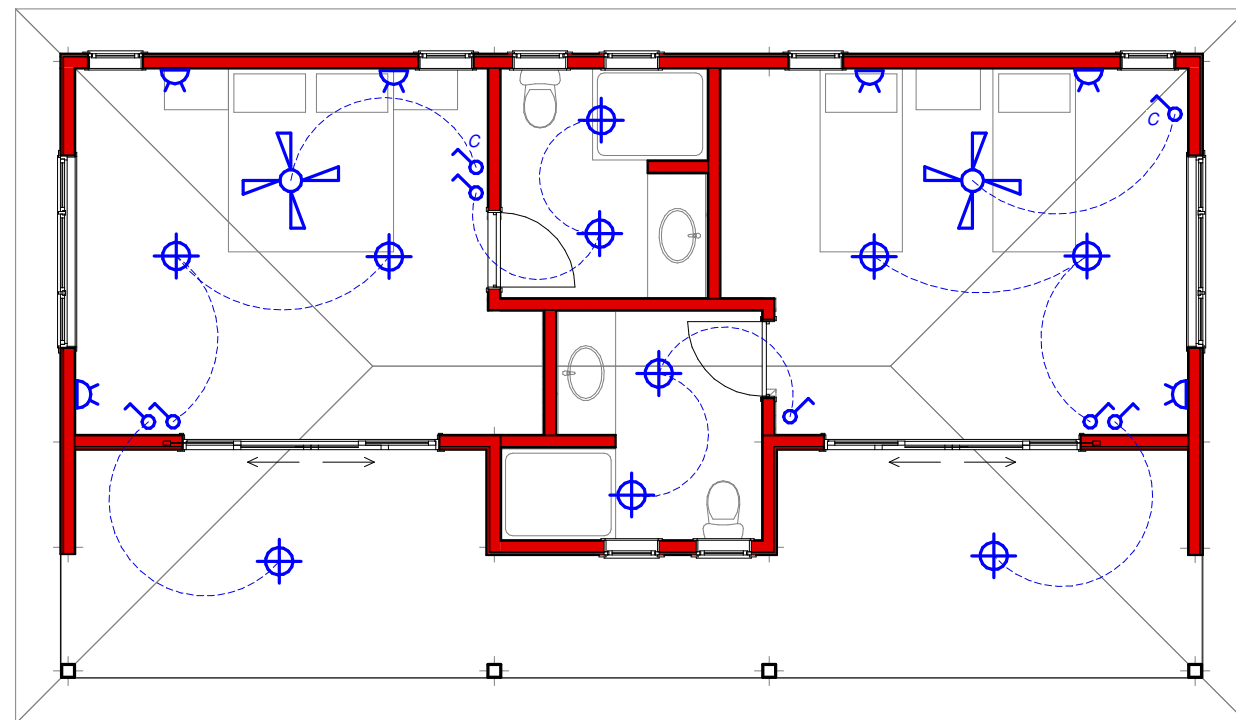

Floor Plan
1 : 75

1. PRESERVATION
ALL STRUCTURAL TIMBERS SHALL BE C.C.A
TREATED AS PER TABLE BELOW.

	HAZARD CLASS SYMBOL					
	H0	H2	H3	H4	H5	H6
FLOOR POSTS				●		
BEARERS			●			
FLOOR JOISTS			●			
WALL PANELS		●				
ROOF TRUSSES		●				
EXTERNAL BEAMS			●			

2. STRESS GRADING
ALL STRUCTURAL TIMBER TO BE SOFTWOOD
TO GRADE 6 OR HIGHER.

3. FIXINGS
ALL STRUCTURAL FIXINGS TO BE GALVANISED
OR RUST PROTECTED.

Rev	Date	Description

1. THE DESIGN CONTAINED IN THIS DRAWING IS COPYRIGHT AND REMAINS THE PROPERTY OF GWA ARCHITECTS.
2. ALL WORK TO BE CARRIED OUT IN STRICT ACCORDANCE WITH SARS 0400 AND LOCAL AUTHORITY BYE-LAWS.
3. FIGURED DIMENSIONS TO BE TAKEN IN PREFERENCE TO SCALING OFF DRAWINGS.
4. ALL RELEVANT DETAILS, LEVELS & DIMENSIONS TO BE CHECKED BEFORE WORK COMMENCES. ANY OMISSIONS OR DISCREPANCIES TO BE REPORTED TO THE ARCHITECT.
5. GWA ARCHITECTS ACCEPTS NO RESPONSIBILITY FOR ERRORS RESULTING FROM THE MISINTERPRETATION OF THE DRAWING.
6. ALL DIMENSIONS ARE GIVEN IN MILLIMETERS.

Project:	Nhoxani Holiday Cottages, Mozambique		
Drawing Title:	Bedroom Type 3 - General Layouts		
Project No:	1103	Drawing No:	W100
Scale:	1 : 75	Drawn By:	Author
		Date:	07/17/11



ARCHITECTS
P.O. Box 1957, Sunflower, 2181
Cell: 0829239862 Office: 011932569
Website: www.gwa.co.za Email: info@gwa.co.za